

189 ASHLAND ROAD

SUMMIT, NEW JERSEY

When an updated interior and convenient location within blocks of highly sought-after Brayton Elementary School & Memorial Field top your list of requirements, then this expanded ranch tops the list of "wanted." Renovated in 2013 and 2016, this home is positioned to take full advantage of all the Summit community has to offer: walk to Midtown Direct train to NYC and downtown shopping.

Recent improvements:

- New thermal windows 2013
- New kitchen with stainless steel appliances and granite counters 2016
- Two new bathrooms 2016
- New roof 2016
- Hardwood oak floors added

Highlights:

- Wood-burning fireplaces in living room and family room
- First-floor master bedroom
- First floor full bathroom
- First-floor office or second bedroom
- Guest bedroom with ensuite full bath on second floor with full attic
- Full lower level with recreation room, laundry and storage room

CHRISTIE'S
INTERNATIONAL REAL ESTATE
NORTHERN NEW JERSEY



Carolann Clynes, CRB
Broker/Sales Associate
carolann@njfinehome.com
(908) 400-7000
www.njfinehome.com



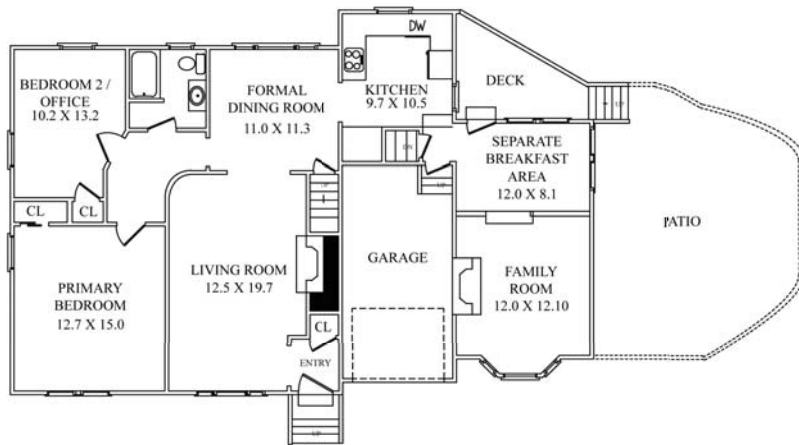

FIRST FLOOR

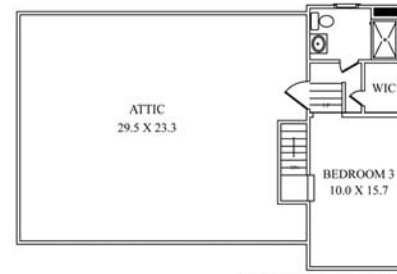

SECOND FLOOR

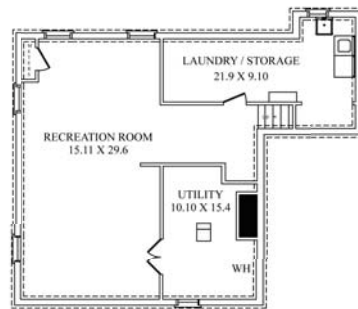

LOWER LEVEL



Copyright© 2003 Visual Marketing & Design. Information is deemed reliable but should be independently verified for accuracy. Real Estate Broker and agents acting on their behalf for the purpose of creating the brochure are not responsible for typographical errors, misprints or misrepresentations and are therefore held totally harmless. The floor plan is provided for illustration purposes only and not to scale.