

SURVEY

76-74 Park Terrace North

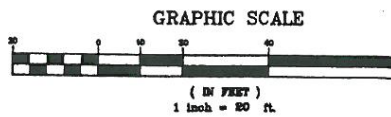
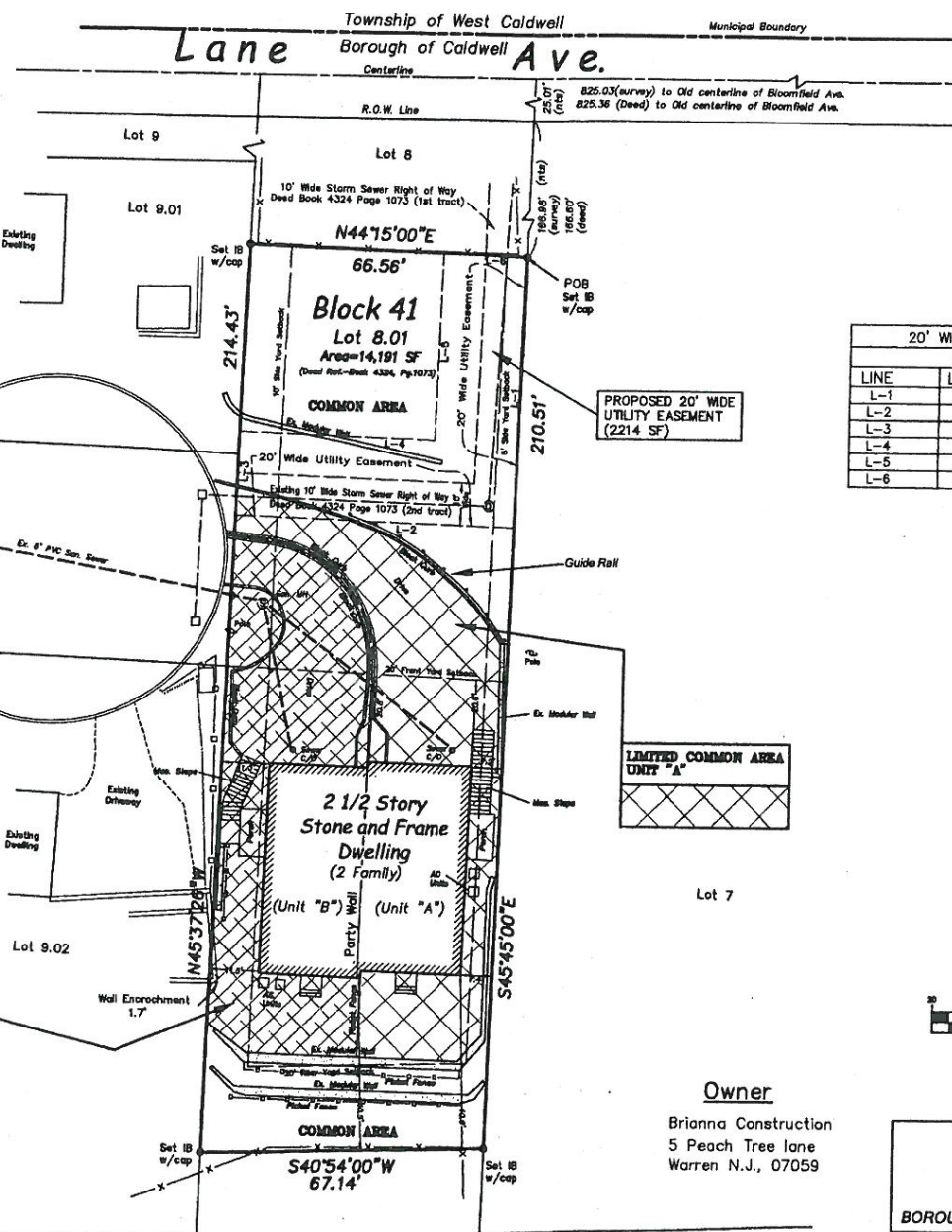

Owner
 Brianna Construction
 5 Peach Tree lane
 Warren N.J., 07059

CONDOMINIUM SURVEY
BLOCK 41 ~ LOT 8.01
PARK TERRACE NORTH
 BOROUGH OF CALDWELL ESSEX COUNTY NEW JERSEY

G.C. Stewart
associates inc.

Engineers Surveyors Pl
 Falls Professional Bu
 320 Runnymede Roa
 Essex Falls, N.J. 070
 Phone (973) 228-0141 Fax (9
 Certificate of Authorization No.:

Scale: 1"=20'	Drawn By: GSO	Checked By: CJS	Field Book:
CHARLES P. STEWART Land Surveyor		N.J.	
CHARLES J. STEWART Professional Engineer & Land Surveyor		N.J.	
GARY S. OSBORNE Land Surveyor		N.J.	
		Date: 3/07/11	Sheet: 1

NO.	DATE	DESCRIPTION	BY

This drawing is authorized for use only by the party for whom the work was done. It is not an authorized document and may have been altered.

All titles as shown hereon are based on above ground structures, records provided to the surveyor. Locations of underground utilities/structures and additional buried utilities/structures may be encountered. Progress of this survey to locate buried utilities/structures. Utility offices should be contacted for verification of Telephone, Electric, Water, Sewer, Cable TV, Etc.

Revised Map of "Monomnock Hills"
 Prepared by A.H. Summerville,
 Dated 1/24/48