

# MAP OF SURVEY

FILED MAP NAME "Final Map, Section No. One, Forest Glen"

FILED MAP No. 3043

DATE April 10, 1970

LOT 5 BLOCK 3N

TAX MAP

LOT 5

SCALE 1"=40'

DATE Jan. 24, 1985  
Rev. March 1, 1992

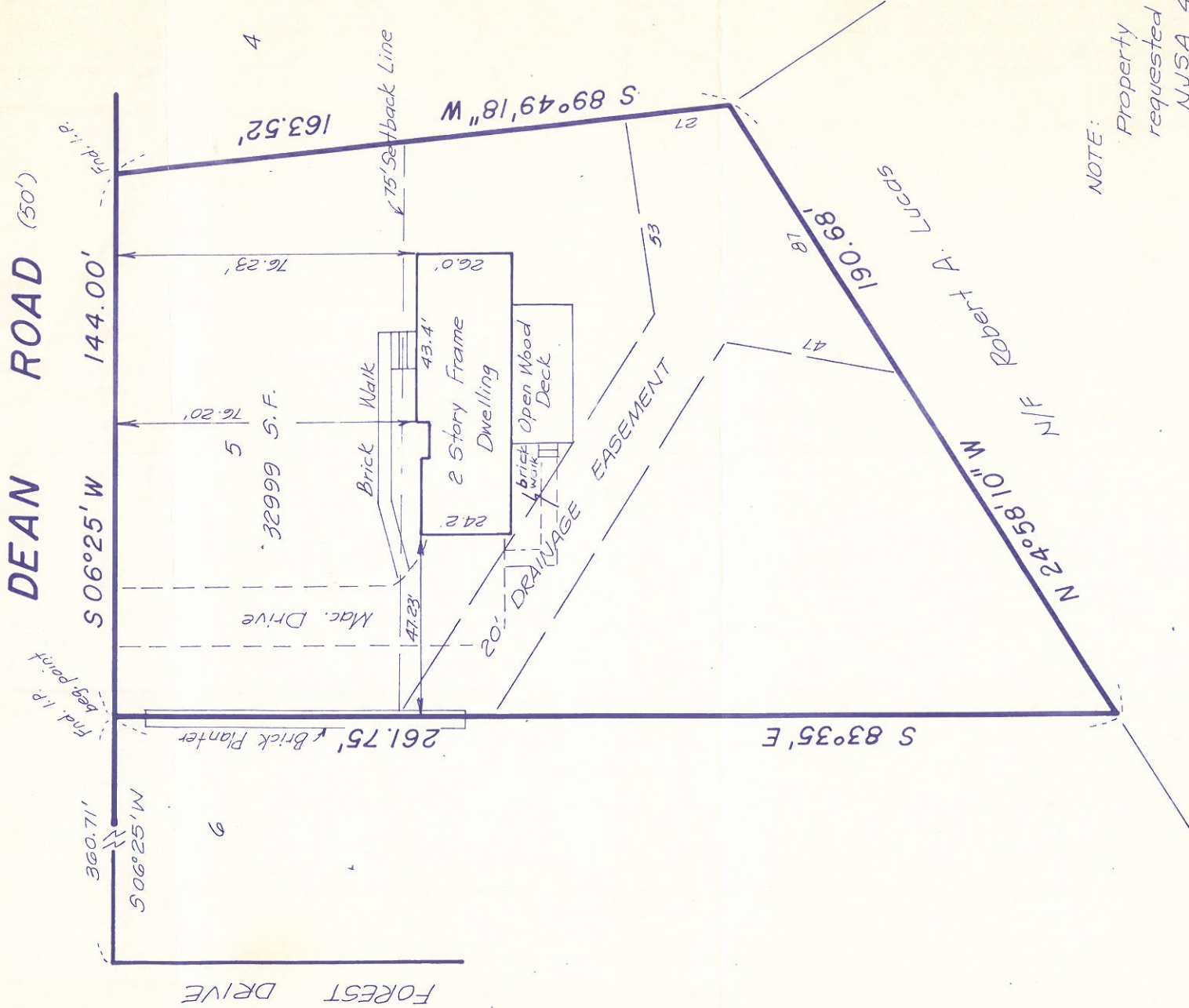

NOTE:

Property Corners not requested by Client  
NJSA 45:8-28  
subject to easements and restrictions of record

*George Riehman*  
N.J. LICENSE No. 27502

**GEORGE RIEHMAN**  
PROFESSIONAL LAND SURVEYOR  
P.O. BOX 6106  
BRIDGEWATER N.J. 08807

THIS SURVEY CERTIFIED TO:

Scott R. Williams  
Ingrid O. Williams  
William E. Frese  
Acres Land Title Agency  
Crestmont Federal Savings

LOCATION COUNTY MORRIS STATE N.J. MUNICIPALITY BOROUGH OF MENDHAM  
STREET 14 DEAN ROAD FILE No. 85-347 BOOK 8 PAGE 8