

UT-011-11100

Verified on Oct 7, 1985 in the offices of Recon (successors to Aurnhammer) that this Survey is accurate. They also checked the Survey done on #8 Woodcroft in 1968 and reported that it shows the hedge definitely on the side of the line at #6 (as shown here on)

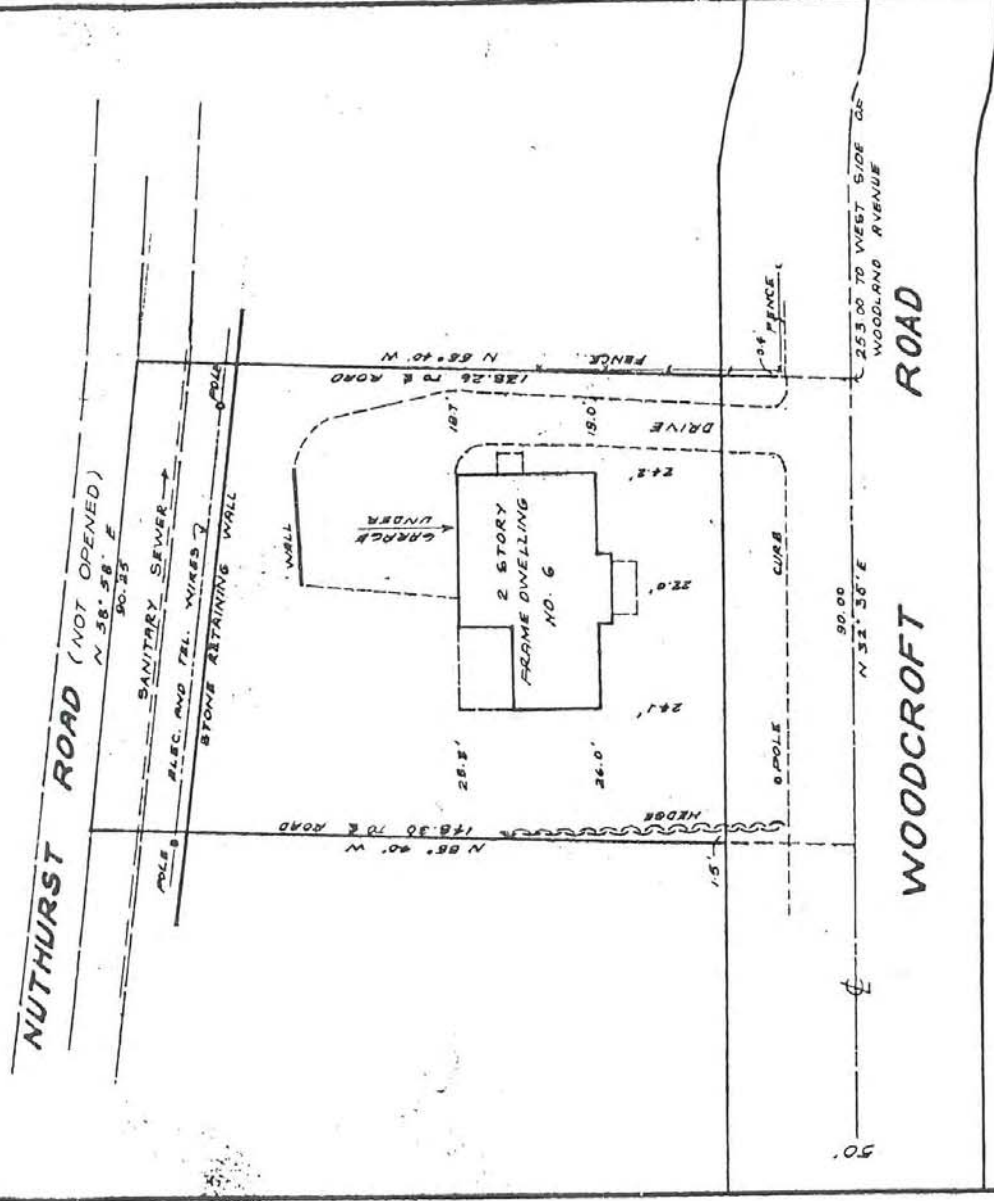

CITY OF SUMMIT, UNION COUNTY, N.J.

SURVEY AT

CERTIFIED TO: SUMMIT AND ELIZABETH TRUST COMPANY, GERALD E. OTTOSON AND OLGA O. OTTOSON AND COMMONWEALTH LAND TITLE INSURANCE COMPANY.

Order No. 24544  
Field Book 1-2-11

Date: JAN. 22, 1974  
Scale: 1 Inch = 50 Feet  
Survey continued and brought down to date as of

*Aurnhammer*  
**Aurnhammer Associates, Inc.**  
Engineers - Planners - Surveyors  
Summit - Succasunna - Sparta N.J.